

スーパーマリオブラザーズ SUPER MARIO BROS.

Composition by Koji Kondo
Arrangement by Takashi Hoshide
Copyrighted by Nintendo

Moderato $\text{♩} = 100$

mf *cresc.* *allarg.* *molto* *f* Latin $\text{♩} = 100$

A *mf*

B 2nd time only *mf*

C *mf*

D *f* **E** *f*

F *mf*

G *f*

H Funk Beat 2nd time only *sfp* *f* *sfp* *f* *rit.*

mf

Fast Mambo $\text{♩} = 144$
Timb. **I** *f*

スーパーマリオブラザーズ SUPER MARIO BROS.

Composition by Koji Kondo
Arrangement by Takashi Hoshide
Copyrighted by Nintendo

Moderato $\text{♩} = 100$

mp

mf *cresc.* *allarg.* *molto* *f* Latin $\text{♩} = 100$

A *mf* **B** **C** *mf* *f* **D** *mp* **E** *f* **F** *mf* **G** *f*

H Funk Beat 2nd time only *sfp* *f* *sfp* *f* *rit.* *tr*

Fast Mambo $\text{♩} = 144$ **I** *f* *mf*

Section J: *cresc.* *f*

Section K: *mf* *espress.*

Section L:

Section M: *mf*

Section N: *f*

Section O: *allarg. molto* **Maestoso** $\text{♩} = 96$ *sost. 3* *mf*

Section P:

Section Q: *allarg.* *a tempo* *ff* *f* *rit.*

Section R: *mf* *mp*

スーパーマリオブラザーズ SUPER MARIO BROS.

Composition by Koji Kondo
Arrangement by Takashi Hoshide
Copyrighted by Nintendo

Moderato ♩=100

allarg. molto Latin ♩=100

A

B

C

D

f

mp

E

1.

2.

F

G

mf

f

II Funk Beat
2nd time only

sfp

f

sfp

f

rit.

mf

mp

Fast Mambo ♩=144

f

mf

Waltz $\text{♩} = 72$ ($\text{♩} = 6$)

Maestoso $\text{♩} = 96$
sost.

スーパーマリオブラザーズ SUPER MARIO BROS.

Composition by Koji Kondo
Arrangement by Takashi Hoshide
Copyrighted by Nintendo

Moderato $\text{♩} = 100$

The musical score is written for a 3rd Clarinet in B \flat and is divided into several distinct sections:

- Moderato $\text{♩} = 100$** : The first section consists of a continuous eighth-note melody. It begins with a *mp* dynamic and includes triplets.
- Latin $\text{♩} = 100$** : This section starts with a *mf* dynamic and features a *cresc.* (crescendo) leading to a *f* (forte) dynamic. It includes *allarg.* (allargando) and *molto* markings. The tempo is marked as *Latin $\text{♩} = 100$* . This section contains sub-sections A, B, C, D, E, F, and G, with F having first and second endings.
- Funk Beat**: Marked **H** and "2nd time only", this section features a syncopated rhythm with dynamics ranging from *sfp* (sforzando piano) to *f* (forte). It includes a *rit.* (ritardando) marking.
- Fast Mambo $\text{♩} = 144$** : The final section is marked **I** and *Fast Mambo $\text{♩} = 144$* . It begins with a *f* (forte) dynamic and includes a *mf* (mezzo-forte) dynamic.

J

cresc.

Waltz $\text{♩} = 72$ ($\text{♩} = \text{♩}$)

f

K

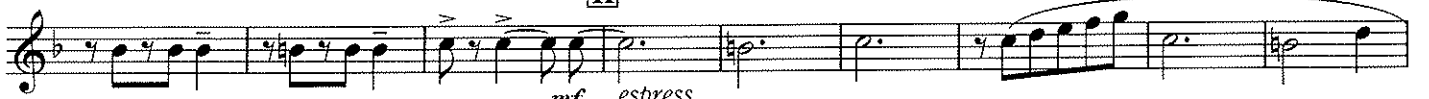

mf espress.

L

M

f

mf

N

f

O ($\text{♩} = \text{♩}$)

allarg. molto **Maestoso** $\text{♩} = 96$

sost.

mf

P

Q

allarg.

a tempo

ff

f

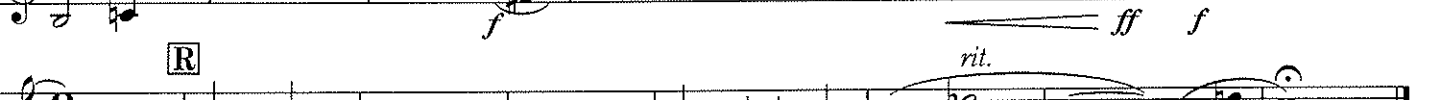

R

mf

mp

rit.

スーパーマリオブラザーズ SUPER MARIO BROS.

Composition by Koji Kondo
Arrangement by Takashi Hoshide
Copyrighted by Nintendo

Moderato $\text{♩} = 100$

allarg. molto Latin $\text{♩} = 100$

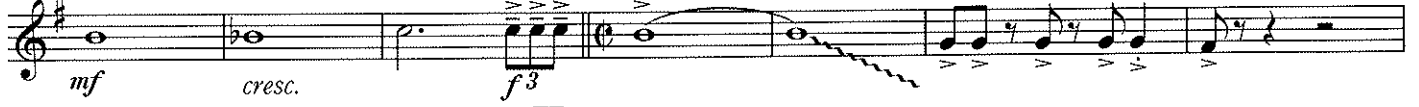

Fast Mambo $\text{♩} = 144$

J

cresc.

f

Waltz $\text{♩} = 72$ ($\text{♩} = \text{♩}$)

K

mp

L

mp

M

f

mf

N

f

O ($\text{♩} = \text{♩}$)

allarg. molto **Maestoso** $\text{♩} = 96$

sost. **P**

mf

Q

allarg. *a tempo*

f *ff* *f*

R

rit.

mf *mp*

スーパーマリオブラザーズ SUPER MARIO BROS.

Composition by Koji Kondo
Arrangement by Takashi Hoshide
Copyrighted by Nintendo

Moderato ♩=100

allarg. molto Latin ♩=100

J

Waltz $\text{♩} = 72$ ($\text{♩} = \text{♩}$)

K

L

M

N

O ($\text{♩} = \text{♩}$)

allarg. molto **Maestoso** $\text{♩} = 96$ *sost.* **P**

Q

allarg. *a tempo*

R